

Vicenza – Vicenza (VI)

## Big End-unit townhouse

*Property ID: IT243551502*



[www.von-poll.com](http://www.von-poll.com)

**PURCHASE PRICE: 375.000 EUR • LIVING SPACE: ca. 228 m<sup>2</sup> • ROOMS: 12**

Property ID: IT243551502 - 36100 Vicenza – Vicenza (VI)

- At a glance
- The property
- Energy Data
- A first impression
- Details of amenities
- All about the location
- Contact partner

Property ID: IT243551502 - 36100 Vicenza – Vicenza (VI)

## At a glance

Property ID	IT243551502
Living Space	ca. 228 m²
Rooms	12
Bedrooms	3
Bathrooms	3
Year of construction	1979

Purchase Price	375.000 EUR
Total Space	ca. 232 m²
Construction method	Solid
Equipment	Fireplace, Garden / shared use

Property ID: IT243551502 - 36100 Vicenza – Vicenza (VI)

## Energy Data

Type of heating	Stove
Power Source	Electric
Energy information	At the time of preparing the document, no energy certificate was available.



Property ID: IT243551502 - 36100 Vicenza – Vicenza (VI)

## The property





Property ID: IT243551502 - 36100 Vicenza – Vicenza (VI)

## The property



Property ID: IT243551502 - 36100 Vicenza – Vicenza (VI)

## The property

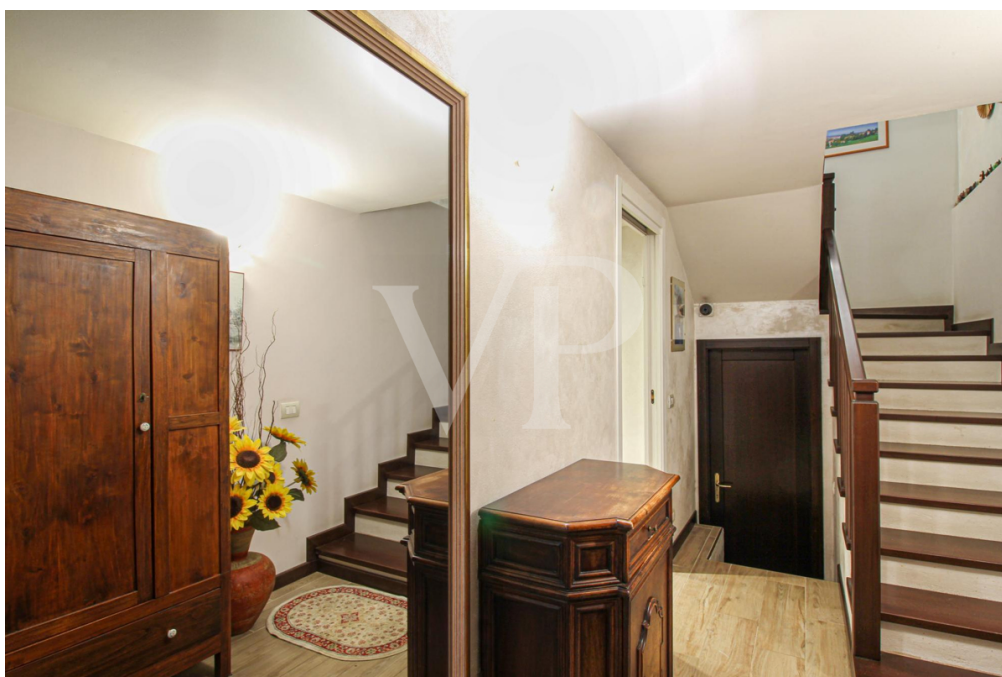



Property ID: IT243551502 - 36100 Vicenza – Vicenza (VI)

## The property



Property ID: IT243551502 - 36100 Vicenza – Vicenza (VI)

## The property





Property ID: IT243551502 - 36100 Vicenza – Vicenza (VI)

## The property



Property ID: IT243551502 - 36100 Vicenza – Vicenza (VI)

## The property





Property ID: IT243551502 - 36100 Vicenza – Vicenza (VI)

## The property



Property ID: IT243551502 - 36100 Vicenza – Vicenza (VI)

## The property





Property ID: IT243551502 - 36100 Vicenza – Vicenza (VI)

## The property



Property ID: IT243551502 - 36100 Vicenza – Vicenza (VI)

## The property





Property ID: IT243551502 - 36100 Vicenza – Vicenza (VI)

## The property



Property ID: IT243551502 - 36100 Vicenza – Vicenza (VI)

## The property





Property ID: IT243551502 - 36100 Vicenza – Vicenza (VI)

## The property

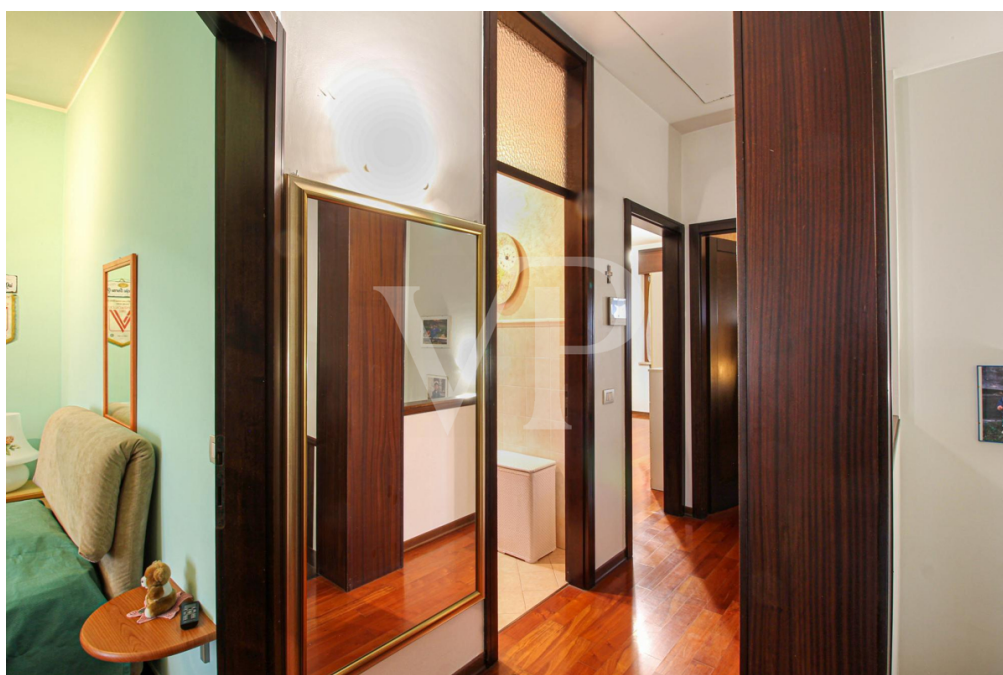



Property ID: IT243551502 - 36100 Vicenza – Vicenza (VI)

## The property



Property ID: IT243551502 - 36100 Vicenza – Vicenza (VI)

## The property





Property ID: IT243551502 - 36100 Vicenza – Vicenza (VI)

## The property



Property ID: IT243551502 - 36100 Vicenza – Vicenza (VI)

## The property





Property ID: IT243551502 - 36100 Vicenza – Vicenza (VI)

## The property



Property ID: IT243551502 - 36100 Vicenza – Vicenza (VI)

## The property





Property ID: IT243551502 - 36100 Vicenza – Vicenza (VI)

## The property





Property ID: IT243551502 - 36100 Vicenza – Vicenza (VI)

## A first impression

In the Ospedaletto area of Vicenza, we offer for sale a lovely townhouse, ideal for families seeking comfort and tranquility.

The house is on three levels and has large, well-distributed interior spaces.

The ground floor boasts a large tavern, ideal for spending moments of conviviality, fully finished with a large fireplace, from which there is access to the outdoor pompeiana, exploitable both as an outdoor space for outdoor dining and covered parking space. Completing the floor is a large windowed bathroom, an 'additional multifunctional room, versatile and usable according to one's needs, and a basement cellar.

On the second floor we find a large living room with a thermo-fireplace, a livable kitchen from which there is access to a small terrace, a room to be used as a closet / pantry and a windowed bathroom complete with shower and space for washing machine.

The second floor houses three bedrooms, and a fourth room that can be used as a study or walk-in closet, as well as a full, windowed bathroom.

A beautiful private garden, perfect for outdoor relaxing moments, surrounds the three free sides of the house.

Property ID: IT243551502 - 36100 Vicenza – Vicenza (VI)

## Details of amenities

Air conditioner on each floor

Thermal fireplace for heating

Outdoor Pompeian

Tavern with a generously sized fireplace

Property ID: IT243551502 - 36100 Vicenza – Vicenza (VI)

## All about the location

Ospedaletto is a quiet and well-connected residential area of Vicenza, located southwest of the city center.

Because of its location, it offers easy access to major thoroughfares, such as the Vicenza ring road. The area is well served by supermarkets, schools, and parks, plus the center can be reached in a few minutes by car or public transport.

Ideal solution for those looking for a functional home that is well connected to the city.

Property ID: IT243551502 - 36100 Vicenza – Vicenza (VI)

## Contact partner

For further information, please contact your contact person:

---

C.trà Porta Padova 132, 36100 Vicenza (VI) - IT  
Tel.: +39 0444 317 652  
E-Mail: [vicenza@von-poll.com](mailto:vicenza@von-poll.com)

*To the Disclaimer of von Poll Immobilien GmbH*

---

[www.von-poll.com](http://www.von-poll.com)