

Palma

Luxurious new-build apartment with spacious roof terrace

Property ID: ES253745330



PURCHASE PRICE: 1.474.000 EUR • LIVING SPACE: ca. 126 m² • ROOMS: 4

Property ID: ES253745330 - 07013 Palma

- At a glance
- The property
- Floor plans
- A first impression
- Details of amenities
- All about the location
- Other information
- Contact partner

Property ID: ES253745330 - 07013 Palma

At a glance

Property ID	ES253745330	Purchase Price	1.474.000 EUR
Living Space	ca. 126 m²	Condition of property	First occupancy
Floor	4	Construction method	Solid
Rooms	4	Usable Space	ca. 283 m²
Bedrooms	3	Equipment	Terrace, Guest WC, Built-in kitchen
Bathrooms	3		
Year of construction	2025		

Property ID: ES253745330 - 07013 Palma

The property



Property ID: ES253745330 - 07013 Palma

The property



Property ID: ES253745330 - 07013 Palma

The property



Property ID: ES253745330 - 07013 Palma

The property



Property ID: ES253745330 - 07013 Palma

The property



Property ID: ES253745330 - 07013 Palma

The property



Property ID: ES253745330 - 07013 Palma

The property



Property ID: ES253745330 - 07013 Palma

The property



Property ID: ES253745330 - 07013 Palma

Floor plans

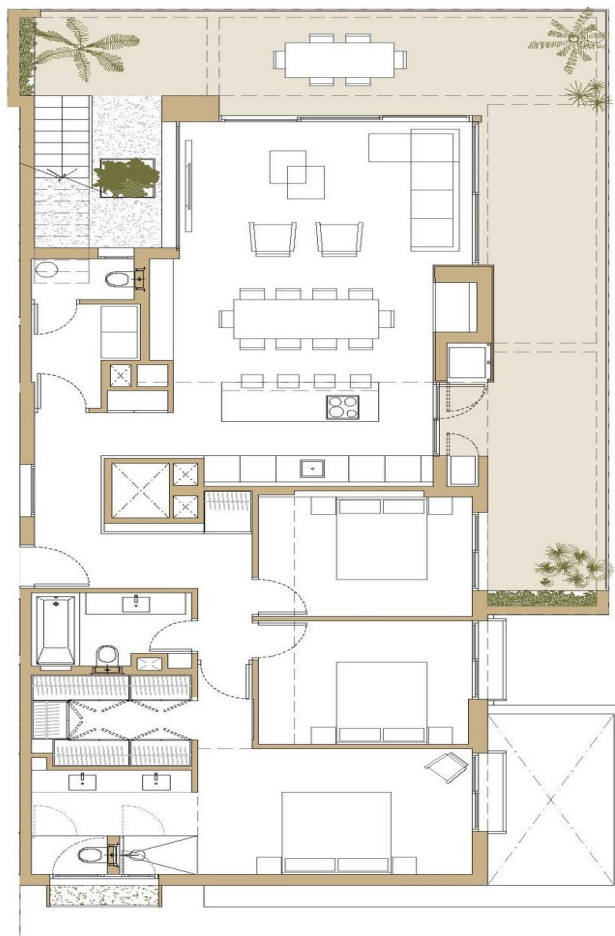

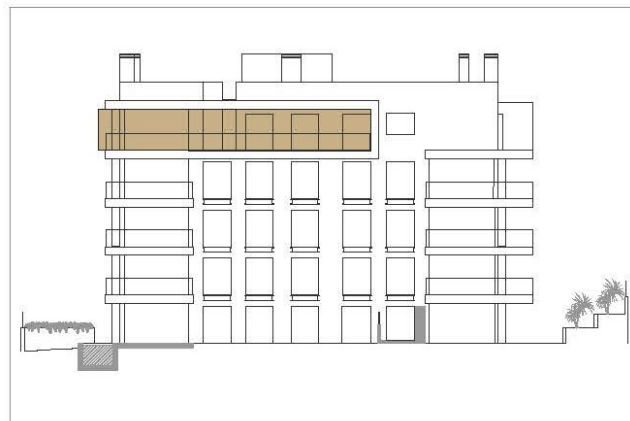
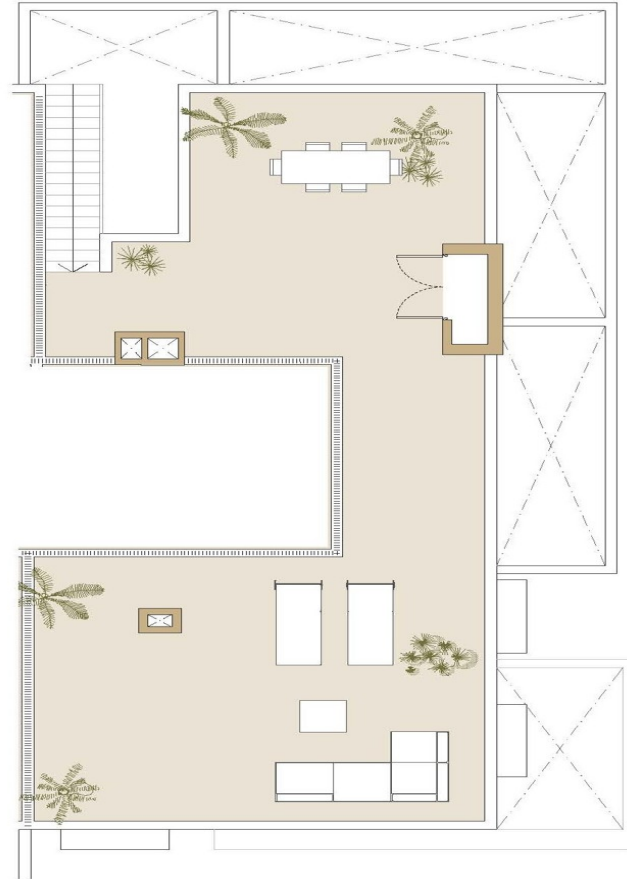

This floor plan is not to scale. The documents were given to us by the client. For this reason, we cannot guarantee the accuracy of the information.

Property ID: ES253745330 - 07013 Palma

A first impression

Exclusive penthouse in Palma for sale. This stunning apartment, built in 2025, combines modern design with solid construction. The brand-new apartment covers approximately 179 m² and is spread over two floors on the fourth floor of the building.

The apartment offers four spacious rooms, including three exquisite bedrooms, and three elegant bathrooms that meet all your needs. A practical guest toilet awaits you. The living areas feature high-quality tiled floors, adding a touch of elegance.

A highlight is the modern, fully equipped kitchen, which is open to the living room and is ideal as a gathering place for family and friends.

Enjoy the warm Balearic sunshine on your private balcony or relax on the spacious terrace. An elegant staircase leads to your private roof terrace, the focal point of this apartment, with breathtaking views of Palma's rooftops, the cathedral, and the sea.

Property ID: ES253745330 - 07013 Palma

Details of amenities

- Modern fitted kitchen with open design
- High-quality tiled floor in the entire living area
- Spacious terrace above the apartment
- Additional balcony for relaxing moments outdoors
- Guest WC available
- Luxury furnishings

Property ID: ES253745330 - 07013 Palma

All about the location

Palma de Mallorca, the capital of the Balearic Islands, offers a perfect blend of history, culture and modern lifestyle. With its mild climate and impressive architecture, it attracts both locals and visitors. The city's landmark is the majestic La Seu Cathedral, a masterpiece of Gothic architecture. Another highlight is the Royal Palace of La Almudaina, which offers a fascinating insight into the history of the island. Palma's old town is a labyrinth of narrow streets, historic buildings and charming squares. Here you will find the Arab Baths, a remnant of Moorish rule, and the impressive town hall in Plaça de Cort. For art and culture lovers, the Es Baluard Museum of Modern and Contemporary Art is a must.

The Passeig del Born shopping street attracts visitors with its elegant boutiques, cafés and restaurants. Palma has a vibrant nightlife, with numerous bars and clubs that are open until the early hours of the morning. The city also offers beautiful beaches such as Playa de Palma and Cala Major, ideal for relaxing and enjoying.

Palma de Mallorca combines historical splendor and modern life, culture and leisure, city and beach - an ideal place to live and work on the sunny island of Mallorca.

Property ID: ES253745330 - 07013 Palma

Other information

We generally recommend having the building law situation checked by a specialist lawyer. All details are based exclusively on information provided by the owner or client. We assume no liability for the completeness, accuracy and timeliness of the information. The brokerage fee is payable by the vendor. Any taxes, notary and land registry costs incurred on the purchase are to be borne by the buyer.

Property ID: ES253745330 - 07013 Palma

Contact partner

For further information, please contact your contact person:

Florian Waetzoldt

Placa Hostals 11, 07320 Santa Maria del Camí

Tel.: +34 871 - 201 945

E-Mail: santamaria@von-poll.com

To the Disclaimer of von Poll Immobilien GmbH

www.von-poll.com