

Benitachell

Luxury Villa for sale in Cumbre de Sol

Property ID: NE1316V



PURCHASE PRICE: 2.865.000 EUR • LIVING SPACE: ca. 249 m² • ROOMS: 3

Property ID: NE1316V - Benitachell

- At a glance
- The property
- Energy Data
- A first impression
- Contact partner

Property ID: NE1316V - Benitachell

At a glance

Property ID	NE1316V	Purchase Price	2.865.000 EUR
Living Space	ca. 249 m ²	Total Space	ca. 693 m ²
Rooms	3	Equipment	Swimming pool
Bedrooms	3		
Bathrooms	5		

Property ID: NE1316V - Benitachell

Energy Data

Type of heating	Central heating	Energy Certificate	0.00
		Final energy consumption	0.00 kWh/m ² a

Property ID: NE1316V - Benitachell

The property

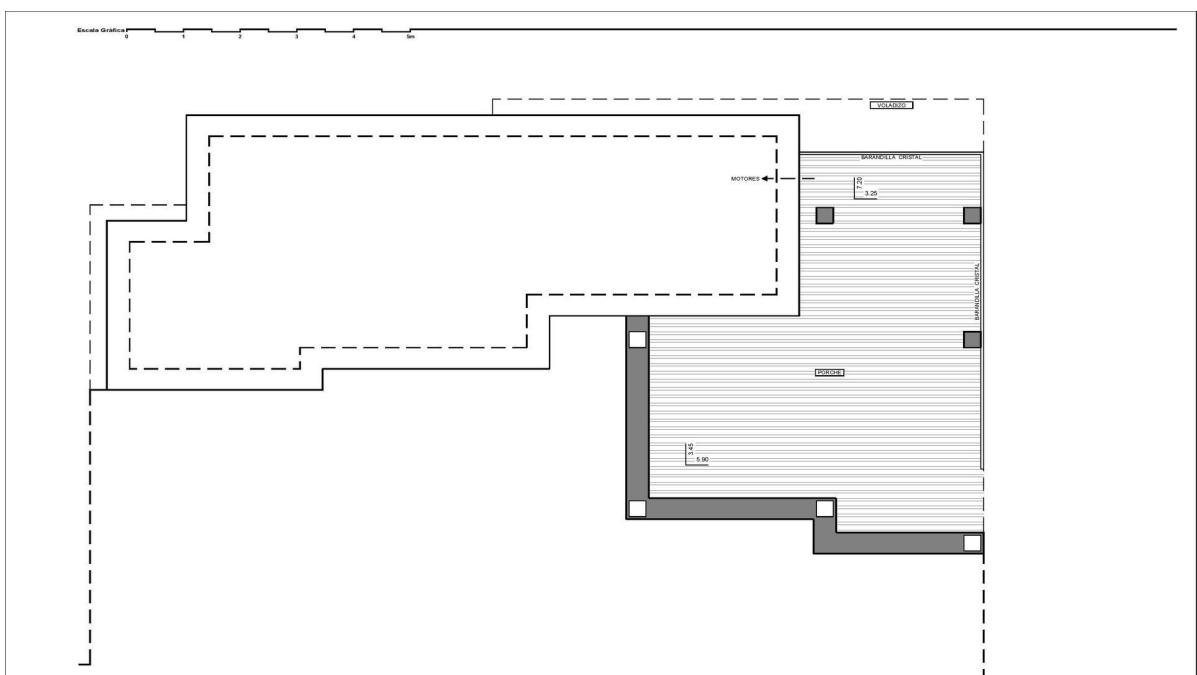

Property ID: NE1316V - Benitachell

The property



Property ID: NE1316V - Benitachell

The property

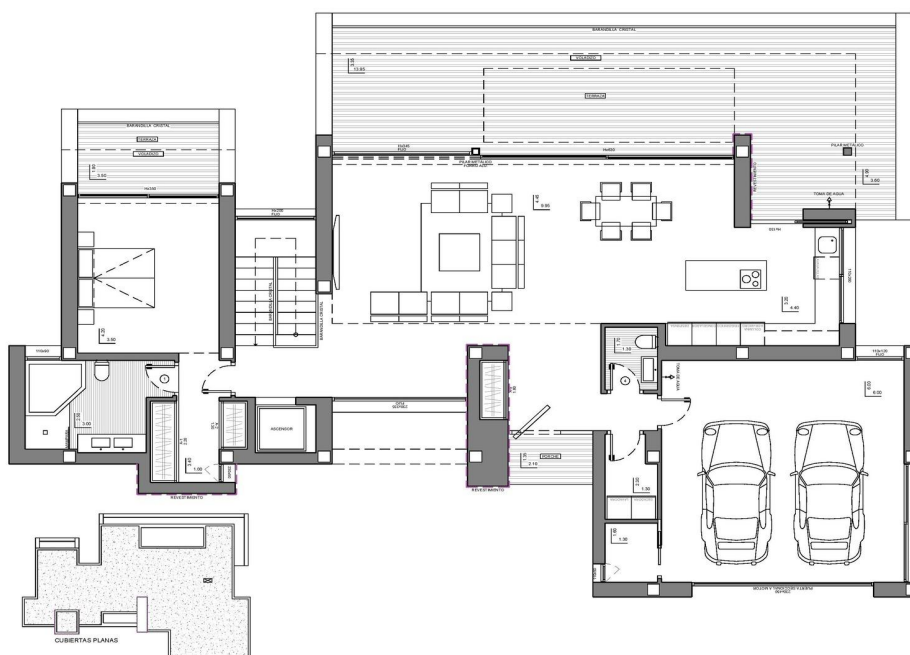

Property ID: NE1316V - Benitachell

The property

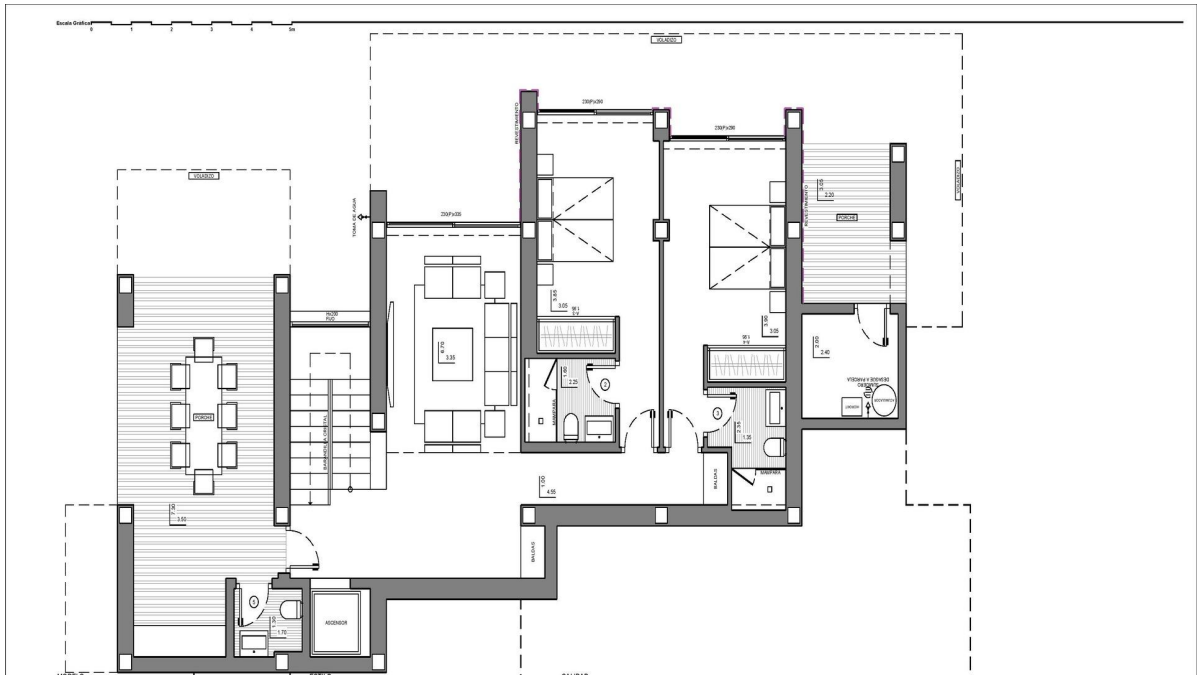

Property ID: NE1316V - Benitachell

The property



Property ID: NE1316V - Benitachell

A first impression

Characteristics
Majestic Luxury Villa: A grand luxury villa project in an exclusive area of Cumbres del Sol, Costa Blanca.
Modern Architecture: Featuring modern design, open spaces, and stunning Mediterranean Sea views.
3 Bedrooms with Ensuite Bathrooms: Three bedrooms, each with its ensuite bathroom, including a master bedroom with a seaview terrace.
Dining Room: A spacious, bright dining room with floor-to-ceiling windows and sea views.
Features
Endless Amenities: Elevator, 2 car garage, TV room, home automation, laundry, underfloor heating, infinity pool, and extensive gardens.
Year Round Living: Ideal for enjoying the Mediterranean climate and sea views year-round.
Nearby Amenities: Shopping, schools, sports facilities, and more nearby.
Proximity to Prestigious Cities: Just a few kilometers from Jávea and Moraira.
Airport Access: Approximately 100 km from Alicante and Valencia airports.
Area
Location: Situated in the exclusive Cumbres del Sol, Costa Blanca.
Amenities: Shopping, schools, and sports facilities nearby.
Access to Cities: Close to Jávea and Moraira.
Airport: Approximately 100 km from Alicante and Valencia airports.
Commission free for buyer!
Von Poll Costa Blanca

Property ID: NE1316V - Benitachell

Contact partner

For further information, please contact your contact person:

Yohanne Pezham Goergens & Nicolai Jensen

Carrer Benidorm, 2 Costa Blanca
E-Mail: calpe@von-poll.com

To Disclaimer of von Poll Immobilien GmbH

www.von-poll.com